

# PLAT OF SURVEY

**A parcel of land situated in the Southeast Quarter of Section 8, Town 9 South, Range 1 West, Millcreek Township, Williams County, Ohio. Located within the Michigan Meridian Survey of the Original Land Subdivisions of Ohio.**

**GENERAL OCC. NOTE:**

No fences existed along the North, East or West boundaries of this property. All lines of occupation were either agricultural or lawn.

**SURVEYORS NOTE:**

It is the intent of the parties that the new parcel will be combined with and not sold separately from the adjacent existing 2.080 parcel as currently owned by Carpenter.

**SURVEYED FOR:**

Larry D & Marilyn A Wagenknecht  
Deed OR 339 PG 3211

Tax Parcel 091-080-00-004.000

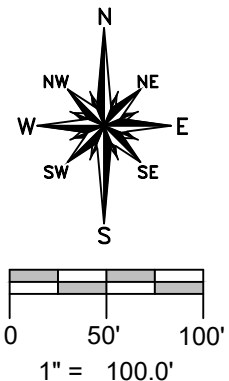
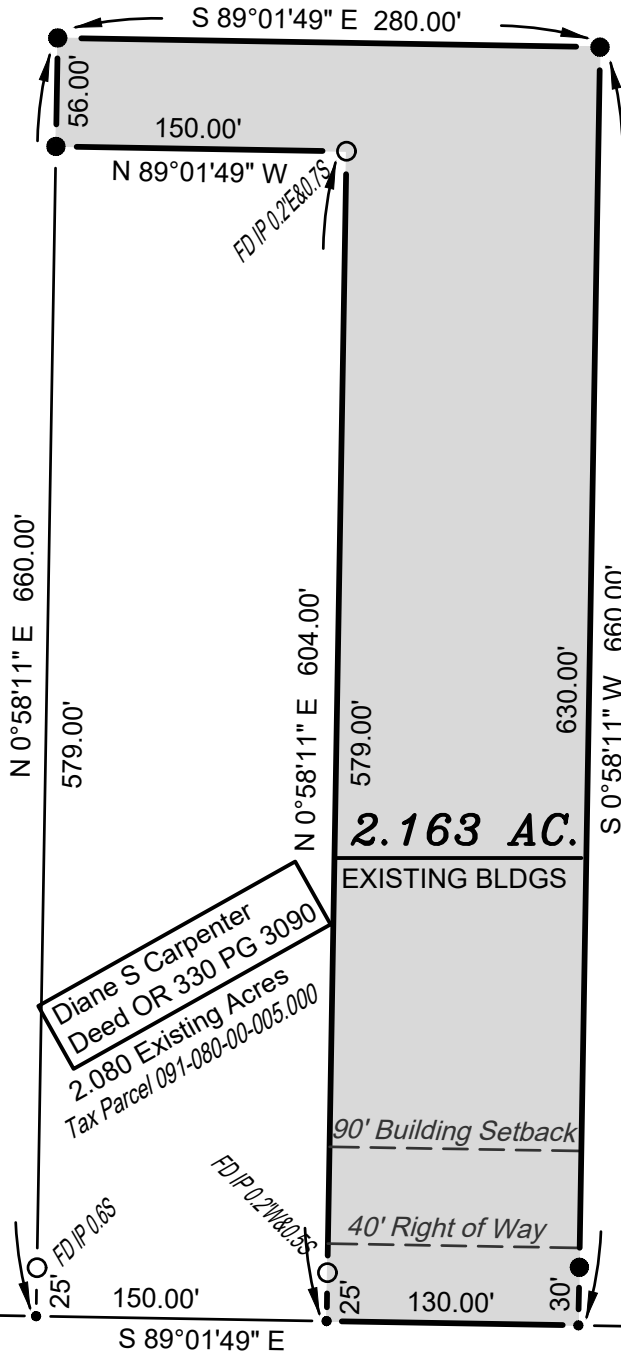

**REFERENCE SURVEYS**

Volume 5R Page 299

**SURVEY LEGEND**

- Placed 5/8" Rebar w/ Cap
- X Found PK Nail
- Point Established this Survey
- Found Iron Pin or Pipe

**Diane S Carpenter**  
Deed OR 330 PG 3090  
2.080 Existing Acres  
Tax Parcel 091-080-00-005.000

SW COR, SE 1/4,  
SECTION 8

SE CORNER,  
SECTION 8

**S. LINE, SE 1/4, SECTION 8**  
**COUNTY ROAD S**

I HEREBY CERTIFY THAT I HAVE SURVEYED THE PREMISES SHOWN ON THE PLAT ABOVE. ALL DIMENSIONS ARE SHOWN IN FEET AND DECIMALS THEREOF. SINCE THIS SURVEY DOES NOT INCLUDE A TITLE SEARCH, THERE COULD BE EASEMENTS OR OTHER ENCUMBRANCES UPON THE LAND WHICH ARE NOT SHOWN ON THIS SURVEY PLAT. IF THESE ARE REQUIRED, PLEASE FURNISH THE NECESSARY INFORMATION. THE BEARINGS AND DISTANCES SHOWN ON THE PLAT ABOVE ARE BASED ON STATE PLANE COORDINATES, SPC83, ZONE-OHIO NORTH. THIS SURVEY HAS BEEN RECORDED IN VOL. 28R PAGE 213 OF THE WILLIAMS COUNTY SURVEY RECORDS.

*Brian M. Wieland*  
BRIAN M. WIELAND - REGISTERED SURVEYOR NO. 8286

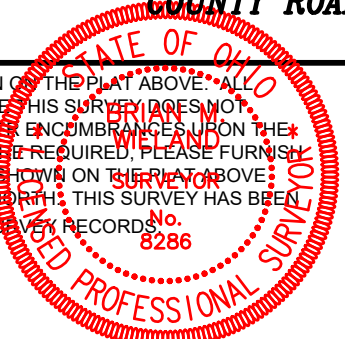

**DATE: 11-24-21 JOB: 21-167**

**WIELAND SURVEYING & ENGINEERING, LLC**  
14067 COUNTY ROAD 20  
WEST UNITY, OH 43570  
419-553-0112 VOICE  
brian@wielandsurveying.com